

RANGE CENTER, INC.
1001 NW 8th Avenue
PO Box 629
Chisholm, MN 55719

APPLICATION FOR USE OF RANGE CENTER, INC.

The usage of your group is limited to the area reserved, and all other rooms or facilities are off-limits.

The undersigned requests the rental privileges of the following Range Center facility:

LOCATION: (Indicate all that apply)

POOL _____ GYM _____ CAFETERIA _____

Pool usage is scheduled at 2-hour intervals, and additional hours of pool use are \$40.00 each.

DATE: _____

TIME: FROM: _____ TO: _____

PURPOSE: _____

ANTICIPATED ATTENDANCE: _____ (Pool Capacity 20)

INDIVIDUAL/ORGANIZATION: _____

The undersigned is authorized to make this request and assumes full responsibility for any damages, breakage, loss to furniture or equipment and for the observance of all rules and regulations which relate to this permit. PLEASE READ AND OBSERVE CAREFULLY ALL THE RULES AND REGULATIONS ATTACHED TO THIS APPLICATION. **YOU WILL BE BILLED A \$25 CLEANING FEE IN THE EVENT CLEAN-UP IS NOT SATISFACTORY.** Your cooperation in keeping this building clean and orderly at all times will be greatly appreciated. We reserve the right to cancel any permits.

Anyone who's name is on the rental agreement must be present during the said time as they are the responsible party to make sure all rules are followed, items are cleaned up and doors are locked. This will help us to continue this service to the community and employees for years to come.

CONTACT PERSON: _____ (Please Print) FACILITY CHARGE: _____ (Due at time of reservation)

SIGNATURE: _____

ADDRESS: _____

TELEPHONE NUMBER: _____

DATE: _____

If you have never rented the pool before, the key to the pool room is located in the labeled file cabinet in the small room right next to the door that goes in to the pool (see map below).

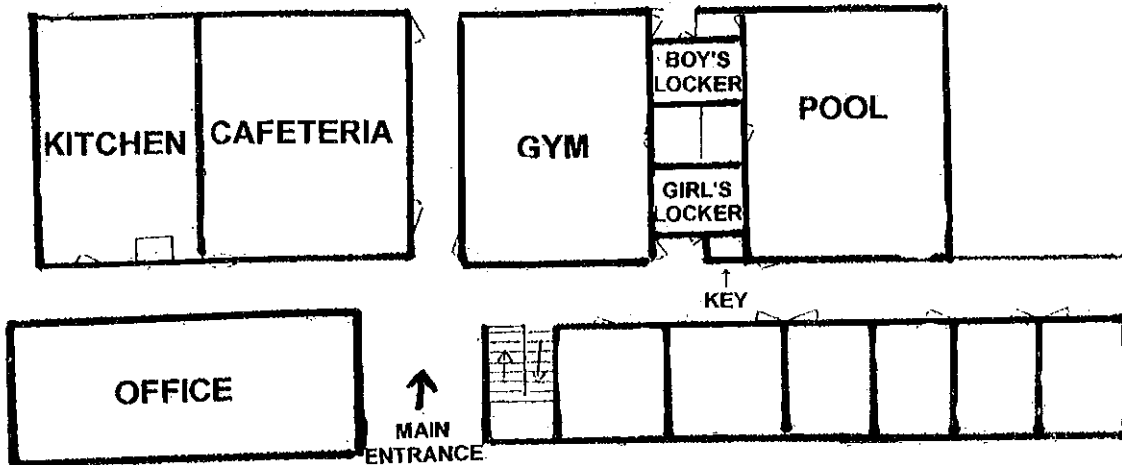

It's also important to know that this key also opens the doors to the locker rooms. However, if you are in the locker room and want to enter the pool room, you'll need a key to enter (or have someone already in the pool room open it for you). The doors can be opened from the pool room without a key, but they are self-locking. These doors are kept locked for the safety of our clients and guests.

Please be sure to return the key to the labeled file cabinet.

In case of an emergency, there is a phone that can be used located in the same room where the keys are kept. Dial 9 to get out. i.e.: 9-911



Range Center, Inc. Pool Usage and Water Safety Rules

Although we welcome community use of our pool facility, Range Center, Inc. is not a public building. Range Center, Inc. belongs to the individuals who work here. For your safety and the safety of our residents, we must insist on strict adherence to the following pool usage and water safety rules when using the facility. By helping us maintain a safe environment, Range Center, Inc. will continue to offer our swimming pool to the public.

- **SAFETY**

All doors leading to the pool **MUST BE** kept shut and locked at all times. Doors must NEVER be propped open. If a door remains unlocked or propped open, clients could enter the pool area and, if not supervised closely, are in danger of drowning. If a door is found propped open, you may be asked to cut your party short and/or will lose your rental privileges.

Because loose strings and small objects will clog our water filtering system, swimsuits in good repair are required for pool use. No cut-off jeans, sweats, T-shirts or other clothing items are allowed. Toys must be at least 6 inches in diameter to be used in the pool or surrounding deck.

Do not place any chairs in pool. Only pre-approved pool chairs are allowed.

No running, boisterous, or rough play in or around the perimeter of the pool, sauna, or in locker rooms. Surfaces are slippery and are dangerous if care is not taken.

Our pool is shallow. Diving, back flips, and "belly flops" are not permitted.

Glassware or similar materials having a tendency to shatter upon impact are not allowed in the locker rooms, sauna or anywhere in the pool enclosure.

No pets are allowed in the locker rooms, sauna or pool enclosure. Special arrangements must be made with Range Center's Office Administrator to bring a pet into the building.

- **PERSONAL HYGIENE**

Any person using the pool MUST take a cleansing shower using warm water and soap. Soap must be thoroughly rinsed off before entering the pool. If you leave the pool to use the toilet, sauna or to exercise, you must take a second cleansing shower before returning to the pool.

Any person having an infectious or communicable disease capable of being transmitted through the use of the pool shall be excluded from the pool. Persons having an open blister, cut or other exposed skin conditions that are likely to become infected should not use the pool.

Any person with consistent incontinence shall be excluded from the pool.

Spitting, spouting of water, blowing your nose, etc. in the pool is strictly prohibited.

When you are done swimming, please take a few moments to take a cleansing shower before you get dressed. A shower will remove any chemical residue left by the chlorinated pool water from your skin.

- **EQUIPMENT USE**

Safety equipment, shower chairs and other health devices are not toys. These items are available for use when needed in the pool or locker room areas only. Please remember to return all equipment to it's proper place when finished.

You cooperation in keeping our pool area neat and clean is appreciated. Please return toys, life preservers, noodles, swim boards, balls, etc. to the proper storage areas.

Always fill out a POOL USE sheet to record the date, group/individual name and the number of people who used the pool during your swimming session. An accurate count is essential if the maintenance department is to keep the water chemicals in balance.

ADDITIONAL RULES FOR RANGE CENTER, INC. STAFF USING THE POOL WITH RESIDENTS

Use of life jackets or other necessary equipment must meet the needs of those using them. Be sure to check for proper sizing and fit before entering the pool. Before entering the water, be sure to know the needs of the person you are assisting and properly use the adaptive equipment required to meet those needs.

If more than one resident is in the pool enclosure or at any other water activity (lake, beach, other pools, etc.), more than one staff person must be present. (Ratio: 1 client - 1 staff, 2 or more clients - 2 or more staff).

Violating or ignoring these rules or the rules posted inside the pool enclosure may be the basis for discontinued pool usage, disciplinary action and possible termination of employment at Range Center, Inc.

Anyone who's name is on the rental agreement must be present during the said time as they are the responsible party to make sure all rules are followed, items are cleaned up and doors are locked. This will help us to continue this service to the community and employees for years to come.

We hope you have an enjoyable experience here at the Range Center!

02/2020

NOTICE

Anyone renting the facility is responsible for their guests and any damages that occur. (Do not hang on rims or kick balls into the ceiling.) You may be charged for the cost of repairing the damages.

There are cameras monitoring the gym, pool, and facility. If damage does occur, report it immediately. Children must be supervised at all times.

We hope you have an enjoyable experience and we want it presentable for those who follow you.

Thank you for your cooperation.

Sincerely,

Mike Fredeen

Director of Maintenance and Safety